



(Paulette's cousin-in-law) and in the 1980s, Paulette (a newly minted judge) was shocked when she recognized the saddle the first time she judged Billie in Union City.

Steve Herrera – Spanish Man – circa early 1990s

Dee Gibson - Pony Drawn Vehicle - began competing with CSHA around the age of 12 using an antique buggy purchased from long-time parader Jim Cryderman and her pony (Dee Gee was a present on Dee's first birthday). She is pictured here with her second generation pony, Dynamite, circa 1985

Rickey Camera & Danny Boy – Working Western Lady circa 1980





Cheryl Richards & Baycoy circa 1980

Chris Gammill & Shauna – Fancy Parade Horse – Dixon May Fair Parade 1982

Above Ray Berchtold & Dusty – Working Western Man – 1982

Below Davis & Lovan – Matched Pairs – Being judged by Donna Thornton in 1982





Annette Gillette & Sir Nicholas – Working Western Lady (junior) Dixon May Fair Parade 1982

Harold White – Fancy Dressed Western Man – San Dimas October 1983



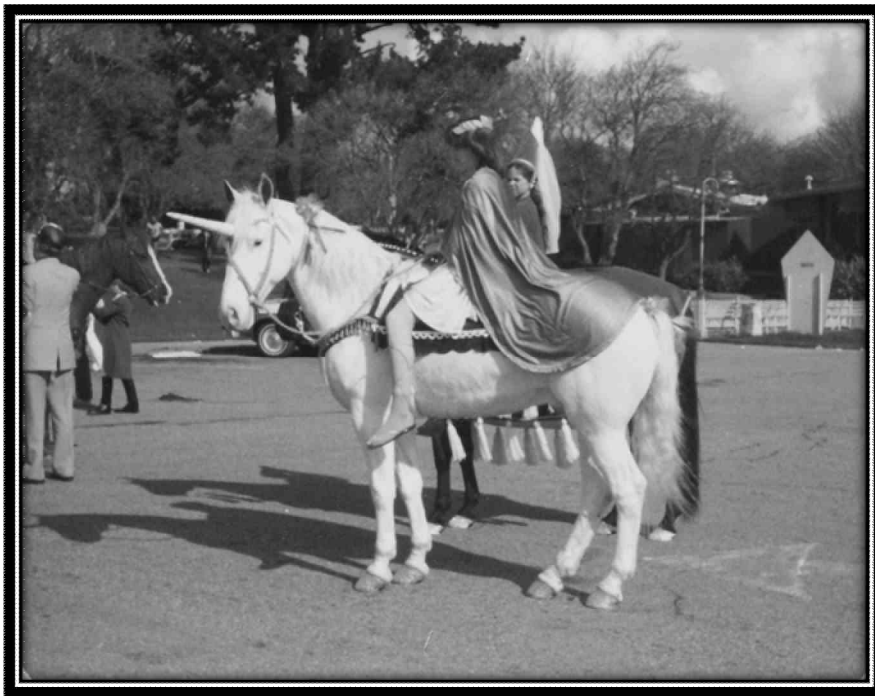

Dana Strauss on Jason & Lisa Byerly - Novelty Costume (junior) - 1982

Joyce Grubb-Hartman – Fancy Dressed Western Lady & Herman Hartman – Working Western Man – at the Delhi Parade July 1983

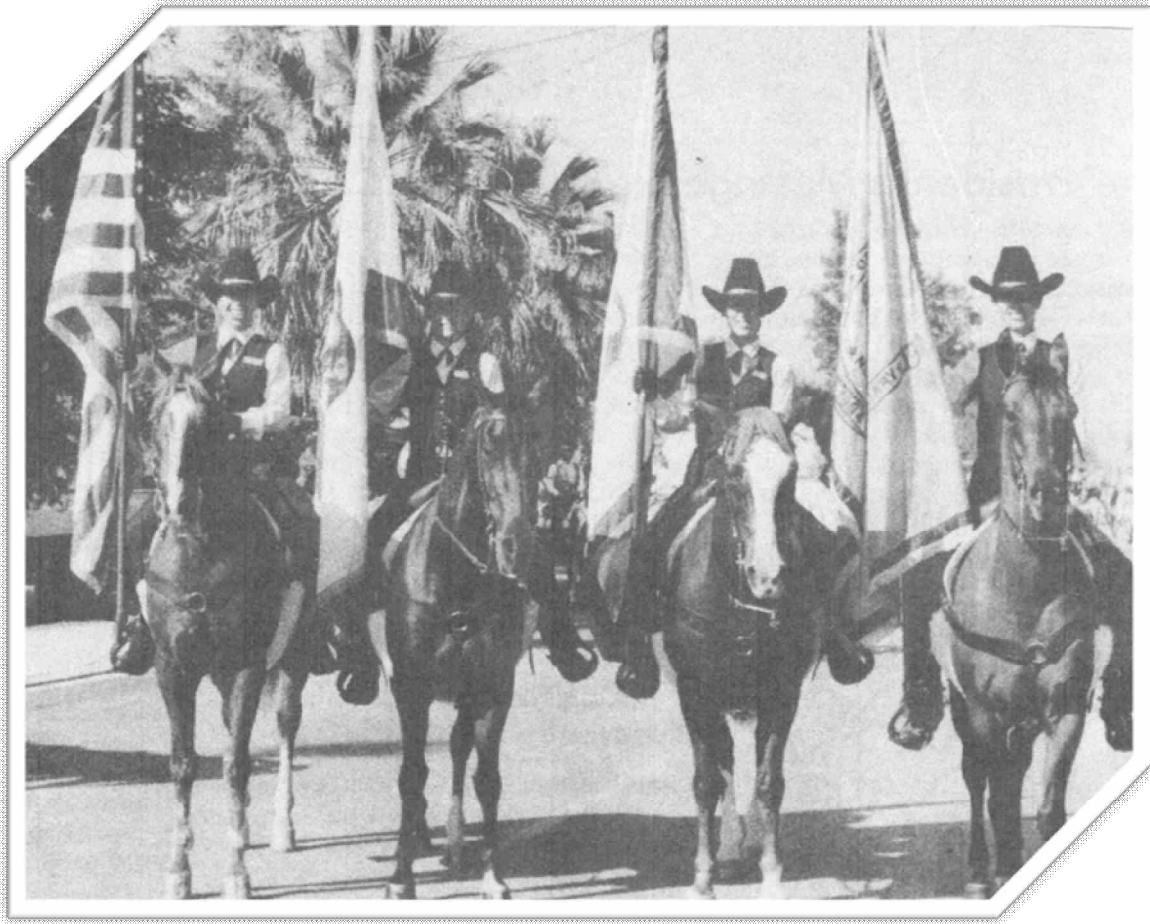

Norco Mounted Police Women's Auxiliary – Color Guard - 1985

Below Working Western Man Class at Seaside Fourth of July Parade 1983
L-R Unknown rider, Bill Naylor, unknown rider, Rance Allyn



Janice Gray – Ladies Side-Saddle & member of the Shady Ladies of the Mother Lode Novelty Group circa 2000



Moraga Junior Horsemen Color Guard 1988



While this picture was taken in 2012 at Livermore, it is included to represent the U.S. Marine Corps Color Guard (based in Barstow) that participated in the CSHA Parade Program in the late 1980s/early 1990s,

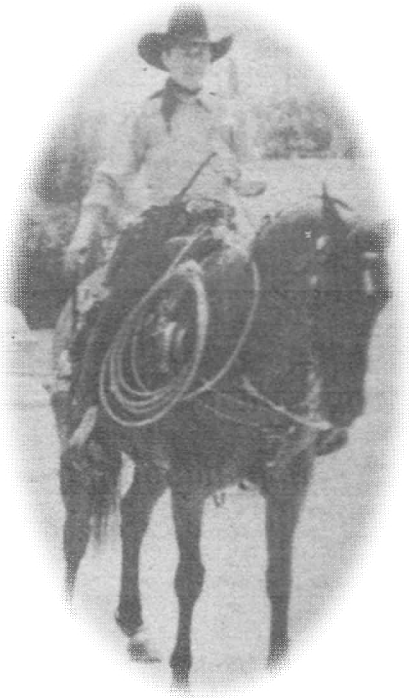

also riding matched Palominos

Sue Francis & Roani – Working Western Lady – circa 1978



Dale Yearian with Duke and Molly in harness – Horse Drawn Vehicle circa 1987

Inez Huppert – Plain Western 1991



PETE PETERS, SANTA ROSA



KIMBERLY THOMPSON, RIVERSIDE

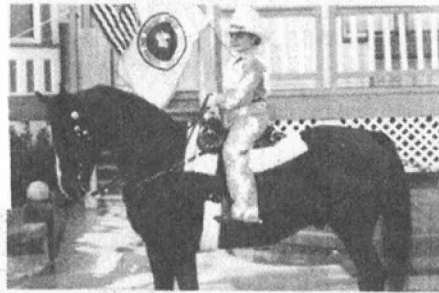

SARAH DURYEE, REDDING



DAVID MARTINEZ, YORKVILLE

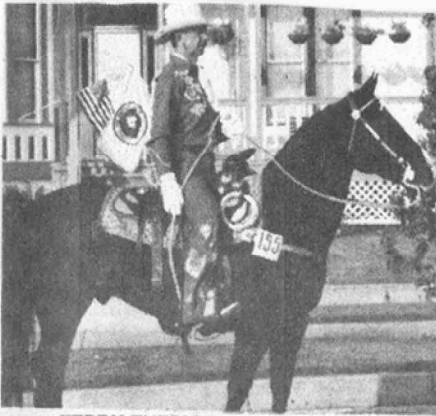

TERRY THERIOT, JAMESTOWN



MANTECA HORSEMEN, MANTECA, CA.

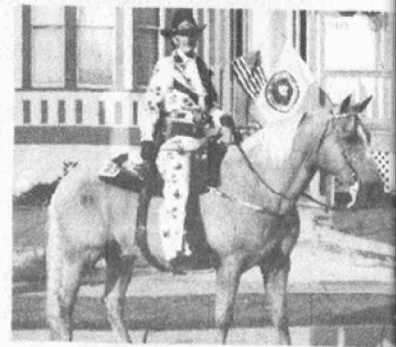

IDONNA COSTA, ORLAND

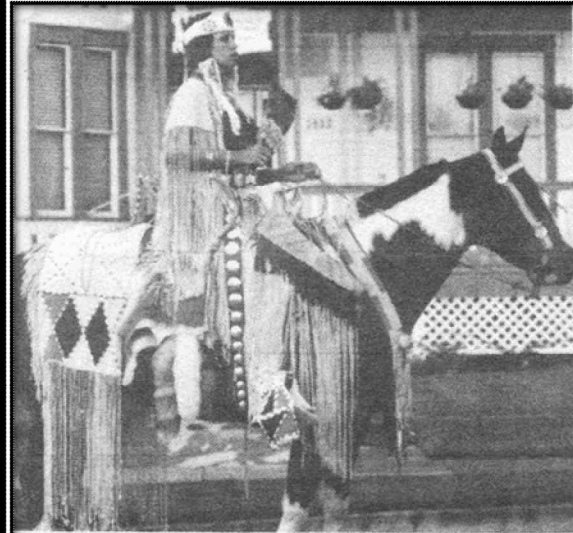

PRINCESS SNOW FLOWER, PHELAN

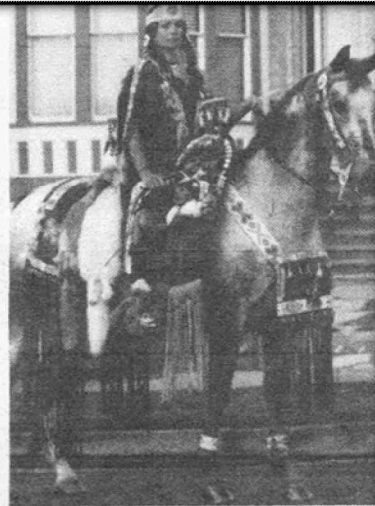

SHARON GRISCHOTT, WESTLEY

Starting at top L-R Novelty Costume, Silver Mounted, 2nd row Fancy Dressed Western Lady Jr, Fancy Dressed Western Man, 3rd row Fancy Dressed Western Man, Color Guard, Fancy Dressed Western Lady
Below Indian Costume Lady

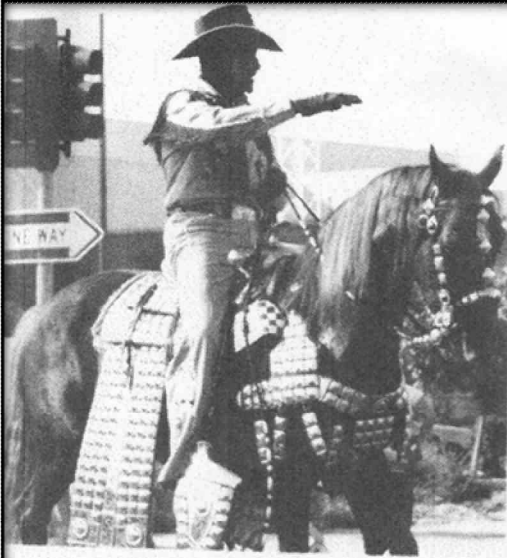

DUKE MOUTON, OAKLAND

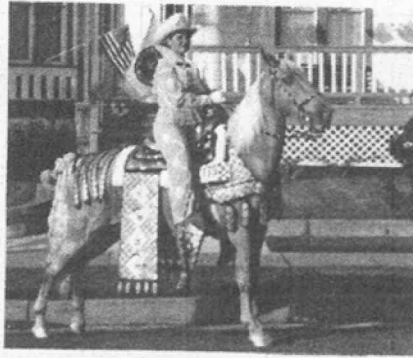

ADRIENNE CABRAL, LIVINGSTON



BILL NAYLOR, MONTEBELLO



**THE PASCALE FAMILY, ESCALON
DAWN MARIE, CRYSTAL LYNN,
SHEENAN NICOLE, JOHN DAVID**

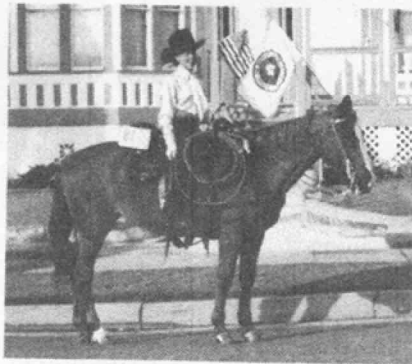

DENISE KIDD, OAKLAND

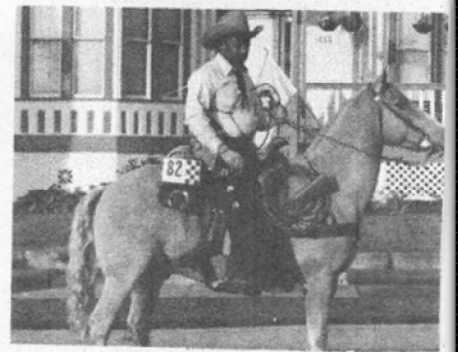

STEVE KIDD, OAKLAND

Redding Parade (cont)

L-R top row Silver Mounted, Parade Horse, Working Western Man

L-R bottom row Family Group, Working Western Lady Jr, Working Western Man

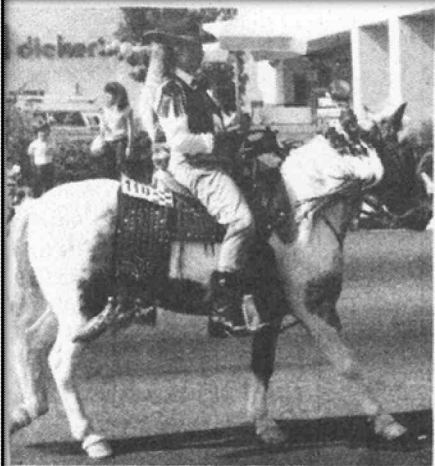
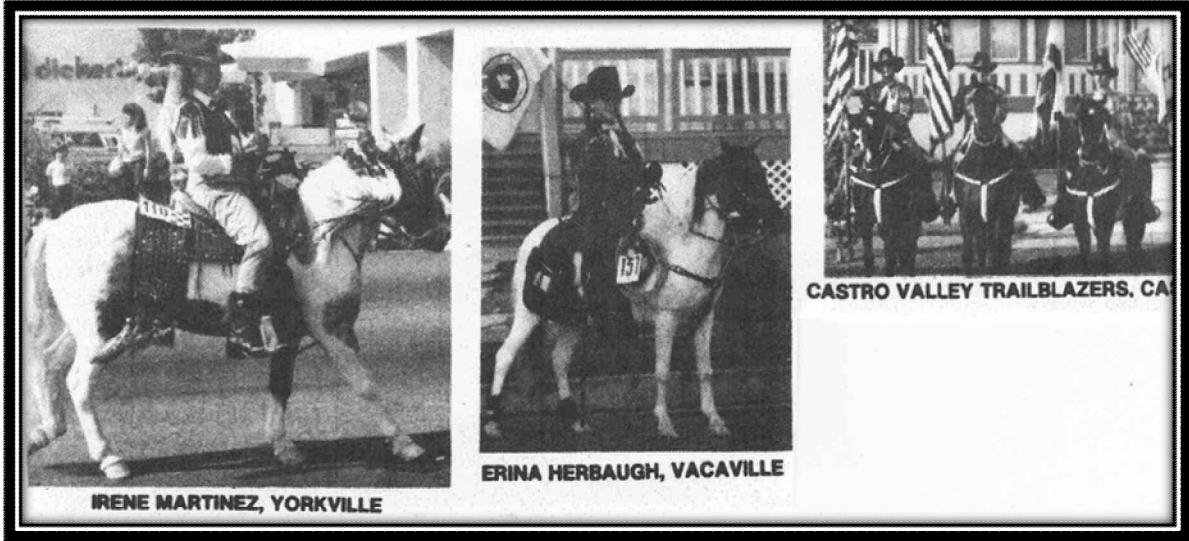

IRENE MARTINEZ, YORKVILLE

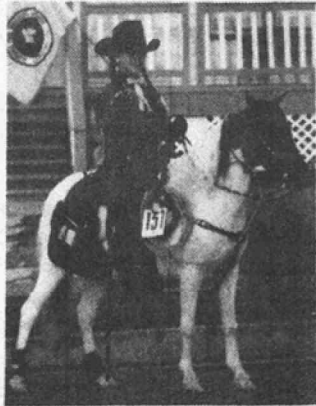

ERINA HERBAUGH, VACAVILLE



CASTRO VALLEY TRAILBLAZERS, CA

Redding Parade (cont) Future Horseman, Color Guard

Calaveras Gold Dust Twins – Matched Pairs circa late 1990s

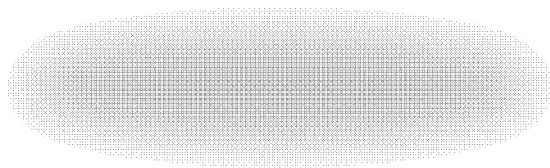

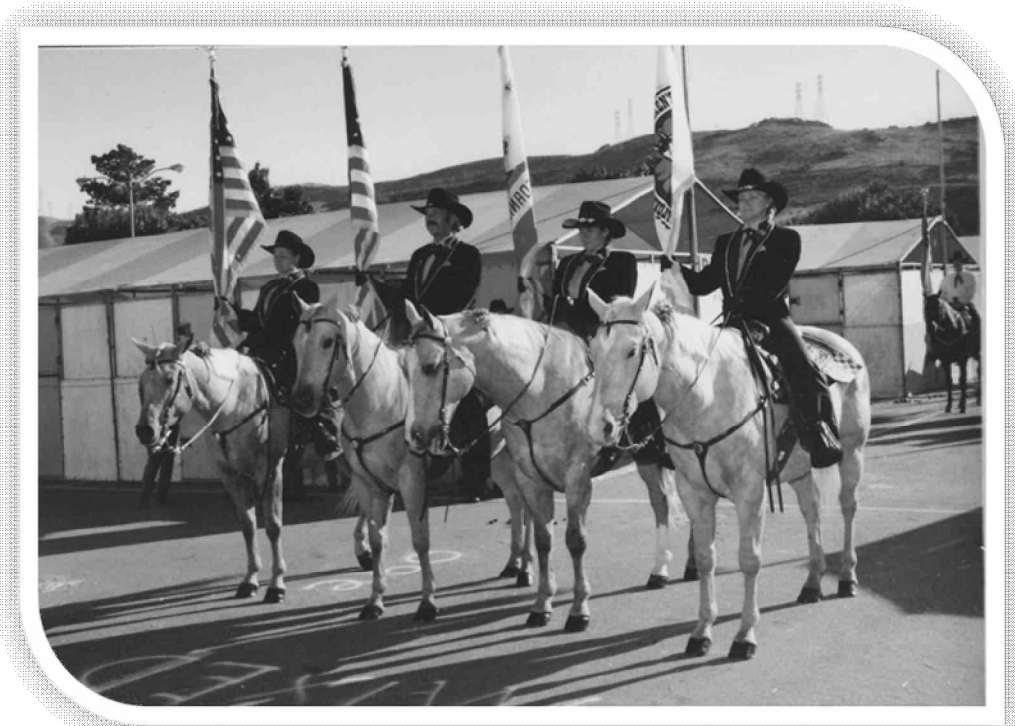
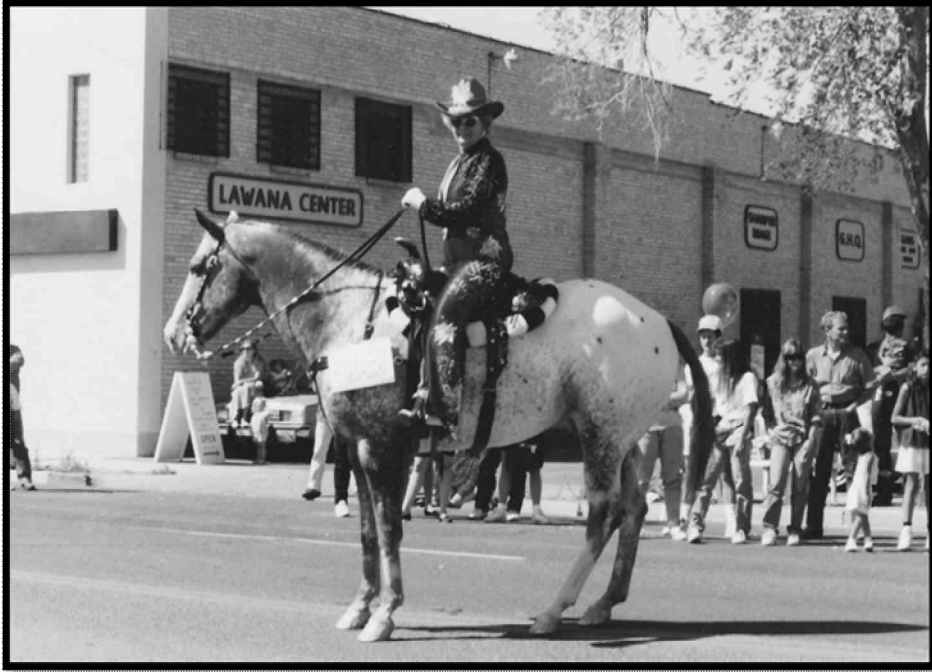

Betty Young – Fancy Dressed Western Lady – While this is 1992, Betty rode in this class beginning around the 1970s



F Troop – Color Guard – Grand National CSHA Opening Night at the Cow Palace competition 1993

Cecil Harvey – Silver Mounted Man – circa 1988

Benny Theus – Silver Mounted Man – circa 1988

